



Sussex Cyclists' Association

2017 PRESIDENT – KATHY COLLARD-BERRY, A3crg

Open 15 miles Time Trial Saturday 16th June 2018 - Course G15/93 *Incorporating Sussex Individual, Veterans and Team Championships*

Event Secretary: Robin Johnson, 7 Gorselands, Billingshurst, West Sussex RH14 9TT
(Brighton Mitre CC). Email: mr_rjohnson@outlook.com
Tel: 01403 783368 (or 07733 132043 on day of event)

Promoted for and on behalf of **Cycling Time Trials** under their rules and regulations

HQ

Steining Centre

Fletcher's Croft
Steining
West Sussex

Postcode BN44 3XZ

Open from 06:00



Plenty of parking is available, free till 0900 then 75p for 1 hour, or park in road by church for free.

Thank you in advance for not wearing cycling shoes or cleats in the hall.

Numbers at HQ only. After the event please return your race number to the event HQ in exchange for a cup of tea or coffee.

HQ to start: 2.2 miles

Finish to HQ: 1.6 miles

Route to start: Left out of the car park to the mini roundabout, then right onto the High Street. Proceed North to the A283 junction. Left and then immediately right onto the B2135, and continue to the start (**which is 0.4 miles north of the G25/93 start**). Quiet at the start please as there are nearby houses.

Course Records

Mens:	00:31:16	Mark Smith	2017
Ladies:	00:35:51	Joscelin Lowden	2017
Vets	00:32:02	Simon McNamara	2016
Tandem	00:37:05	Jon Frost/David Abbott	2016

PAST WINNERS:

2015 Dominic Maxwell 00:35:37

2016 Pat Wright 00:31:52

2017 Mark Smith 00:31:16

2018

Please note the following CTT regulations and recommendations

Helmets: CTT regulations require the compulsory use of helmets for the under 18s. In the interests of your own safety, Cycling Time Trials and the event promoters strongly advise all competitors to wear a hard/soft shell helmet that meets internationally accepted safety standards.

Competitors' Machines: It is recommended that a working rear light, either flashing or constant, is fitted to the machine in a position clearly visible to following road users and is active while the machine is in use.

Competitors' Vehicles: No vehicles, except those of timekeepers and event officials, shall be parked in the vicinity of the start or finish (District regulation).

Safety Instructions: Details of any additional hazards not listed on the start sheet will be displayed at the signing on point.

Warming Up: Competitors are requested not to warm up on the course after the event has started.

Observers: Official observers will be stationed around the course to ensure correct procedure (e.g. drafting and safety at roundabouts).

Results: No times will be given out at the finish line.

Race Numbers: The race number is made of fluorescent material which is an important safety feature. It is essential that it is placed correctly for maximum visibility to other road users and of course the timekeepers.

Body numbers should be fitted in accordance with Regulation 16 and Arm Numbers should be fitted to the upper arm with the number facing forwards (not inwards).

Be aware that "No time may be recorded if the number is incorrectly positioned".

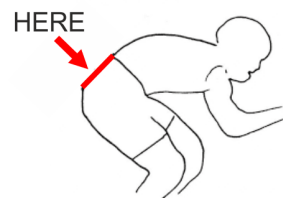

Additional Safety Instructions

Competitors must exercise extra care at the start and at all roundabouts.

PLEASE REMEMBER TO SIGN OUT AFTER YOU HAVE FINISHED.....

Open 15 miles Time Trial Saturday 16th June 2018

Course G15/93

TIME KEEPERS

Start: Mick Kilby Lewes Wanderers CC
Finish: Kathleen Collard-Berry ...a3crg

Prizes

1 st	£15 + Champagne (value £25)	1 st Veteran (40-44)	Wine (value £5)
2 nd	£10 + Wine (value £5)	1 st Veteran (45-49)	Wine (value £5)
3 rd	£5 + Wine (value £5)	1 st Veteran (50-54)	Wine (value £5)
4 th	Wine (value £5)	1 st Veteran (55-59)	Wine (value £5)
		1 st Veteran (60-64)	Wine (value £5)
1 st Lady	£15 + Champagne (value £25)	1 st Veteran (65-69)	Wine (value £5)
2 nd Lady	£10 + Wine (value £5)	1 st Veteran (70-74)	Wine (value £5)
3 rd Lady	£5 + Wine (value £5)		
1 st Team	£5 + Wine (value £5) each	1 st Veteran (75-79)	Wine (value £5)
2 nd Team	Wine (value £5) each	1 st Vet on Target	£5 + Wine (value £5)
		2 nd Vet on Target	Wine (value £5)
1 st Tandem	2 bottles of non-alcoholic drink, value £5.		

As Championship events, this race includes a selection of Trophies, Cups and Medals to be awarded to

Sussex CA Riders in various categories:

First	Championship Cup for a year, plus Sussex C.A. medal
2 nd	Sussex C.A. medal
3 rd	Sussex C.A. medal
1 st Lady	Sussex C.A. medal
1 st Team	Sussex C.A. medal
1 st Veteran on CTT Target Time	Sussex C.A. medal
2 nd Veteran on CTT Target Time	Sussex C.A. medal
3 rd Veteran on CTT Target Time	Sussex C.A. medal

Cups and medals to be presented at the Annual Sussex Cyclists' Association lunch and prize presentation to be held on Sunday 25th November, 2018. Venue Dial Post Village Hall.

£10 to Robin Johnson no later than 20th November, 2018.

PLEASE NOTE

Prize Presentation

To be held as soon as possible after the event..

Please stay to receive your awards and/or applaud the recipients.

Lottery Prizes

To be awarded at the prize presentation.

A bottle of wine, value £5, to each of the first three names drawn.

To be eligible, be present and be a finisher.

THANKS TO ALL THOSE WHO HAVE ENTERED.

WE HAVE A RECORD ENTRY OF 52 RIDERS, UP FROM 45 LAST YEAR.

Open 15 miles Time Trial Saturday 16th June 2018

Course G15/93

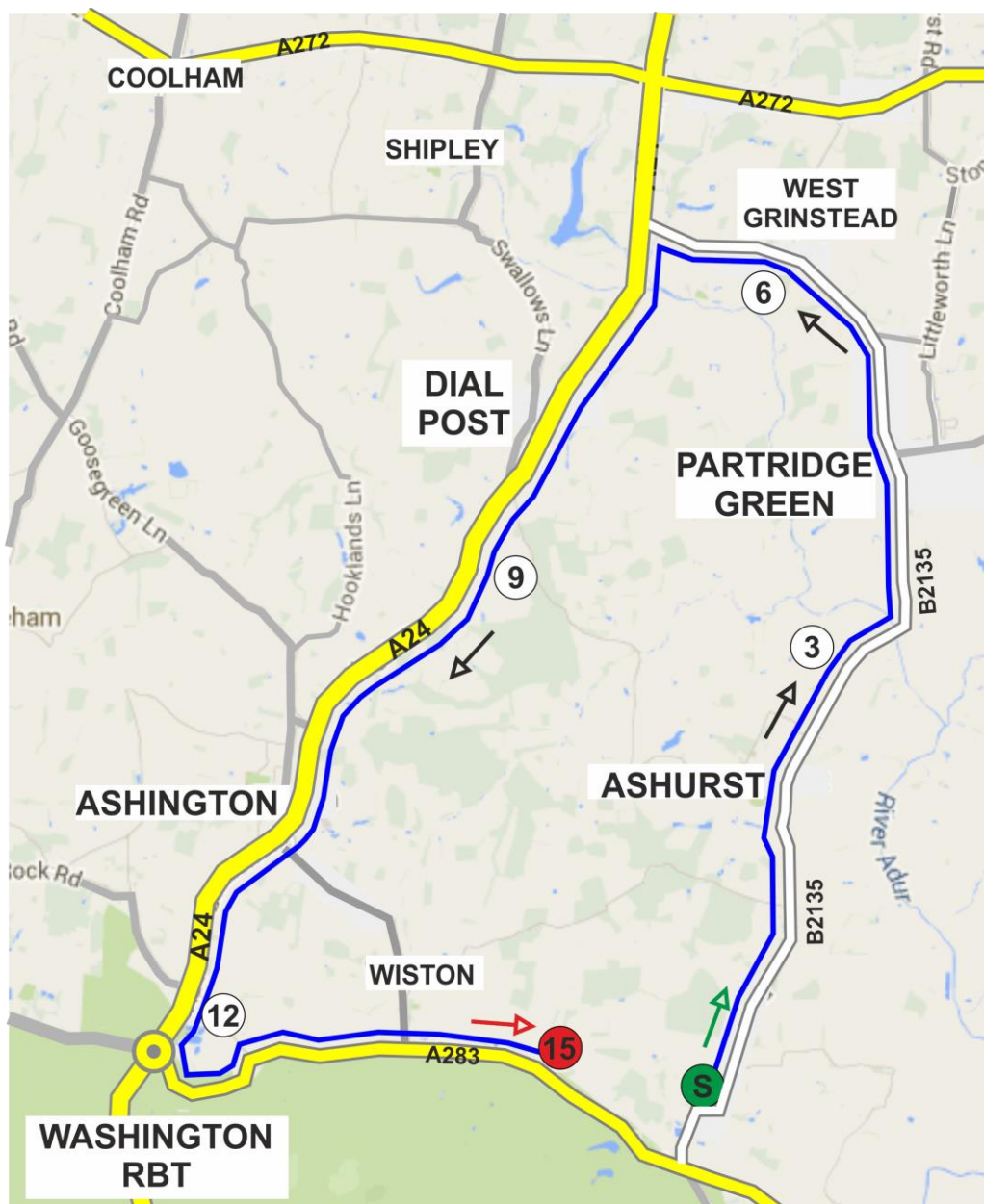

OS REF (TQ)	COURSE DIRECTIONS – G15/93	MILES	
174134	START on B2135 at reflective marker pole in unclassified road, 10 yards south of Post Box and 0.40 mile north of G25/93 Start by Wappingthorn House. (Marker pole is the one nearest B2135 and has a little yellow paint.)	0.00	0.00
165214	Proceed north on B2135 via Ashurst and Partridge Green to T junction with A24 at West Grinstead	6.31	6.31
120134	LEFT and follow A24 south to Washington RBT (roundabout) (CHECK)	5.81	12.12
161130	LEFT 1 st exit and follow A283 via Wiston crossroads to FINISH 0.15 mile (265 yards) before G10/97 Start, 226 yards west of entrance to Hammes Farm, at drain cover, marked in yellow	2.88	15.00

Open 15 miles Time Trial Saturday 16th June 2018

Course G15/93

Order of start

Bib	Start Time	Firstname	Last name	Club	Gender	Category	Age On Day
1	07:01:00	Robin	Johnson	Brighton Mitre CC	Male	Veteran	70
2	07:02:00	Neil	Crowther	Worthing Excelsior CC	Male	Veteran	45
3	07:03:00	Amanda	Harman	Brighton Mitre CC	Female	Veteran	52
4	07:04:00	Alison	Lewis	Brighton Mitre CC	Female	Veteran	54
5	07:05:00	Andy	Tedd	South Downs Bikes / Casco Europe	Male	Veteran	50
6	07:06:00	Allan	Orman	Worthing Excelsior CC	Male	Veteran	72
7	07:07:00	Peter	Noble	Epsom CC	Male	Veteran	51
8	07:08:00	Clive	Jarman	TrainSharp	Male	Veteran	60
9	07:09:00	Sally	Killick	Brighton Mitre CC	Female	Veteran	54
10	07:10:00	Simon	McNamara	South Downs Bikes / Casco Europe	Male	Veteran	43
11	07:11:00	Angela	Radden-Rutt	The Cycleroom	Female	Senior	38
12	07:12:00	Anthony	Brown	Horsham Cycling	Male	Veteran	62
13	07:13:00	James	Thomas	Epsom CC	Male	Veteran	49
14	07:14:00	Alan	Robinson	Central Sussex CC	Male	Veteran	77
15	07:15:00	Paul	Batten	Crawley Wheelers	Male	Senior	34
16	07:16:00	Michael	Thyer	Sussex Nomads CC	Male	Veteran	68
17	07:17:00	Craig	Swatton	Crawley Wheelers	Male	Senior	31
18	07:18:00	Jonathan	Morcombe	Brighton Mitre CC	Male	Veteran	43
19	07:19:00	Victoria	Miller	Brighton Mitre CC	Female	Senior	27
20	07:20:00	Howard	Bayley	Blazing Saddles	Male	Veteran	43
21	07:21:00	Mike	Marchant	Southdown Velo	Male	Veteran	61
22	07:22:00	James	Cheeseman	Crawley Wheelers	Male	Senior	32
23	07:23:00	Jim	Ford	Dorking Cycling Club	Male	Veteran	54
24	07:24:00	Karen	McGrath	Worthing Excelsior CC	Female	Veteran	56
25	07:25:00	Dave	Dawkins	Portsmouth North End CC	Male	Veteran	49
26	07:26:00	Iain	Duncan	Crawley Wheelers	Male	Veteran	46
27	07:27:00	Mark	Vowells	CC Bexley - Trike	Male	Veteran	65
28	07:28:00	Brian	Jones	Horsham Cycling	Male	Veteran	67
29	07:29:00	Peter	Davies	Brighton Mitre CC	Male	Veteran	61
30	07:30:00	Thomas	Whatley	Paceline RT	Male	Senior	30
31	07:31:00	Christian	Yates	East Grinstead CC	Male	Veteran	55
32	07:32:00	Jon	Fry	Horsham Cycling	Male	Veteran	47
33	07:33:00	Ian	Cheesman	Worthing Excelsior CC	Male	Veteran	49
34	07:34:00	Wendy	Dorling	Bishop's Stortford CC	Female	Veteran	46
35	07:35:00	Kevin	Plummer	South Downs Bikes / Casco Europe	Male	Veteran	53
36	07:36:00	Chris	Lord	Brighton Excelsior CC	Male	Veteran	65
37	07:37:00	Tony	Reeves	GS Stella	Male	Veteran	46
38	07:38:00	Rick	Hughes	Worthing Excelsior CC	Male	Veteran	55
39	07:39:00	Paul	James	Crawley Wheelers	Male	Veteran	54
40	07:40:00	Keith	Dorling	Team Bottrill / Vanguard	Male	Veteran	59
41	07:41:00	Rupert	Robinson	Crawley Wheelers	Male	Veteran	46

42	07:42:00	Carl	Stephens	Basildon CC	Male	Veteran	48
43	07:43:00	Tom	Houghton	Brighton Excelsior CC	Male	Veteran	46
44	07:44:00	Dale	Baldwin	Horsham Cycling	Male	Veteran	41
45	07:45:00	Steve	Dennis	East Grinstead CC	Male	Veteran	54
46	07:46:00	Philip	Murrell	Finsbury Park CC	Male	Veteran	49
47	07:47:00	Geoff	Smith	Eastbourne Rovers CC	Male	Veteran	67
48	07:48:00	Clive	Jackson	Central Sussex CC	Male	Veteran	66
49	07:49:00	Lee	McGeever	Brighton Excelsior CC	Male	Veteran	48
50	07:50:00	Mark	Smith	Crawley Wheelers	Male	Veteran	44

SUSSEX C.A. CYCLE JUMBLE SALE

Please come and support the Association Cycle Jumble Sale on Saturday 18 August

at The Steyning Centre, 0900-1200; tables £8 from 0730.

Contact Robin Johnson, 01403 783368.

TANDEM "15":

Bib	Start Time	Firstname	Lastname	Club	Gender	Category	Age On Day
52	07:52:00	David	Eccles	Redmon CC	Male	Veteran	70
52	07:52:00	Jon	Frost	Redmon CC	Male	Veteran	51

